

MORGAN COUNTY, OHIO

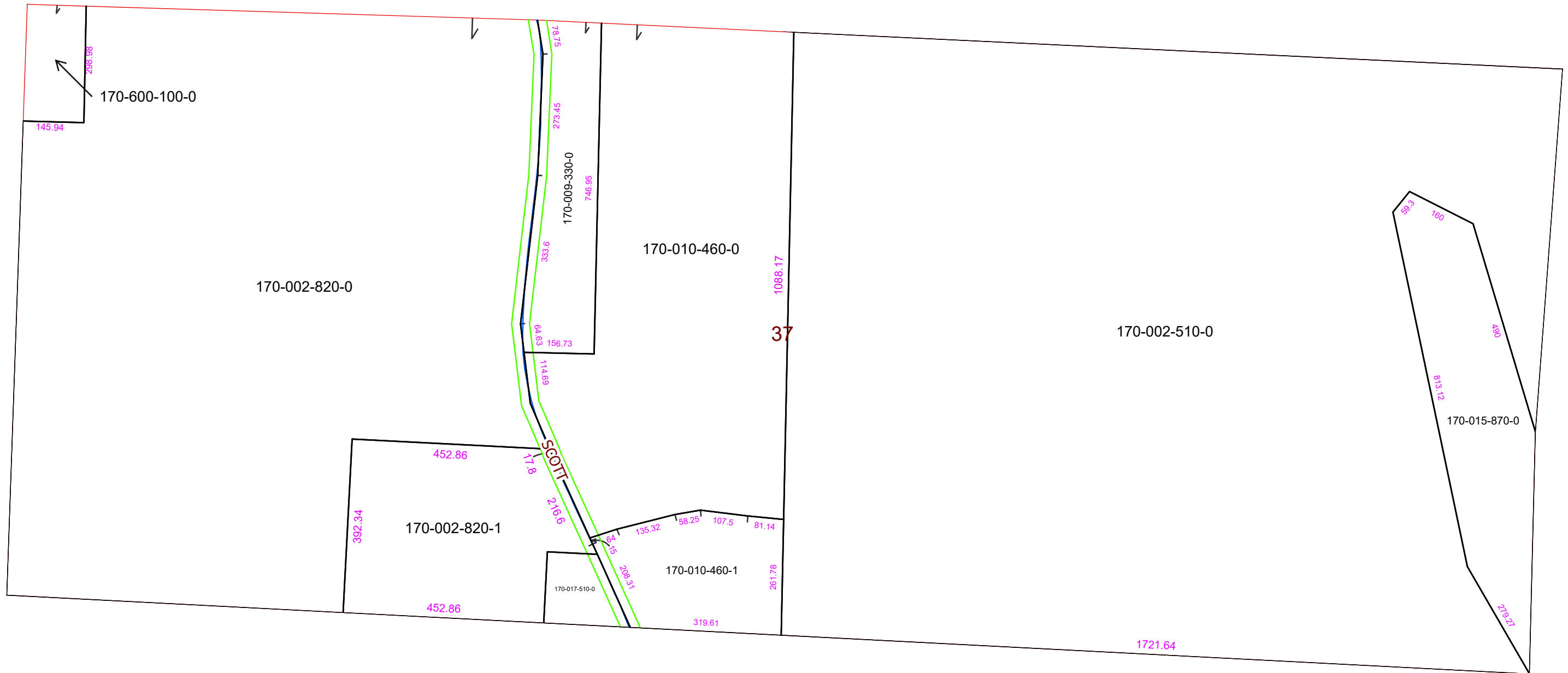

WINDSOR TWP. FRAC. 37, T-8, R-11, WEST BRANCH ALLOT.

PIN	Owner	LegalDescr	VOL	PAGE	Acres
170-600-100-0	CHURCH (OAKLAND M E)	R11 T08 S36 SD5	OR235	2535	3.015
170-010-460-1	NESSELROAD ERIC & DAWN	R11 T08 S00 FR 37	OR232	3287	2.296
170-017-510-0	NESSELROAD ERIC S & DAWN A	R11 T08 S00 FR 37	OR183	226	0.5
170-002-820-1	NESSELROAD ERIC S & DAWN A	R11 T08 S00 SD 10	OR183	226	4.5
170-002-820-0	NESSELROAD ERIC S & DAWN A	R11 T08 S00 FR 37	OR183	226	29.68
170-002-510-0	OLIVER DONALD C & SHARON A	R11 T08 S00 SD 2 FR	D.V 204	592	50.34
170-010-460-0	TREADWAY GERALD & BETTY	R11 T08 S00 FR 37	D.V 206	656	11.878
170-009-330-0	TREADWAY GERALD L & BETTY B	R11 T08 S00 FR 37	D.V 206	656	2.628
170-015-870-0	WAYNE SHELBY ELIZABETH	R11 T08 S00 FR 37	OR234	1809	3.918

Boundaries
Type

- County
- Hidden
- Hydro
- Parcel
- ROW
- Section
- Lot
- <all other values>



08/10/2020

